

Spare parts list

Electric Stacker ECL10SC

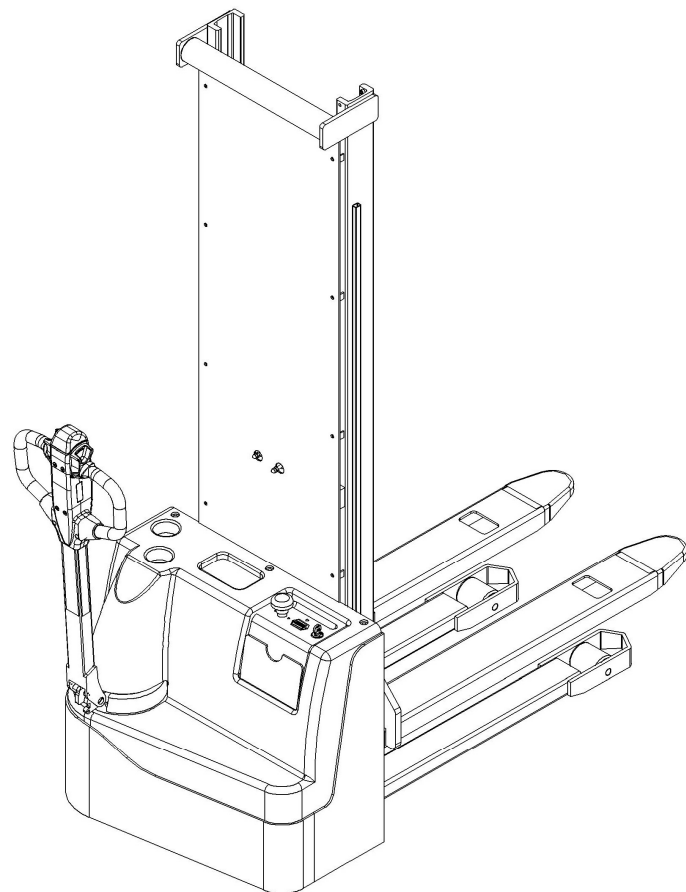

Version 04/2015

From truck identification number:

3013070009

ECL 10SC- BPT -001-EN

Contents

Fig. 1 Main components	2
Fig. 2 Fork	4
Fig. 3 Steering wheel	6
Fig. 4 Load roller	8
Fig. 5 Mast assembly	9
Fig. 6 Electronic control assembly	11
Fig. 7 Main harness	13
Fig.8 Electric parts and components	15
Fig.9 Hydraulic system	19
Fig.10 Cylinder assembly	22
Fig.11 Pump system	23
Fig.12 Drive system	24
Fig.13 Indicator assembly	26
Fig.14 Handle arm assembly	28
Fig.15 Economic handle head	30
Fig.16 Drive wheel assembly	32
Fig.17 Sticker for EU	34
Fig.18 Sticker for US	35
Easy worn parts list	37

Fig. 1 Main components

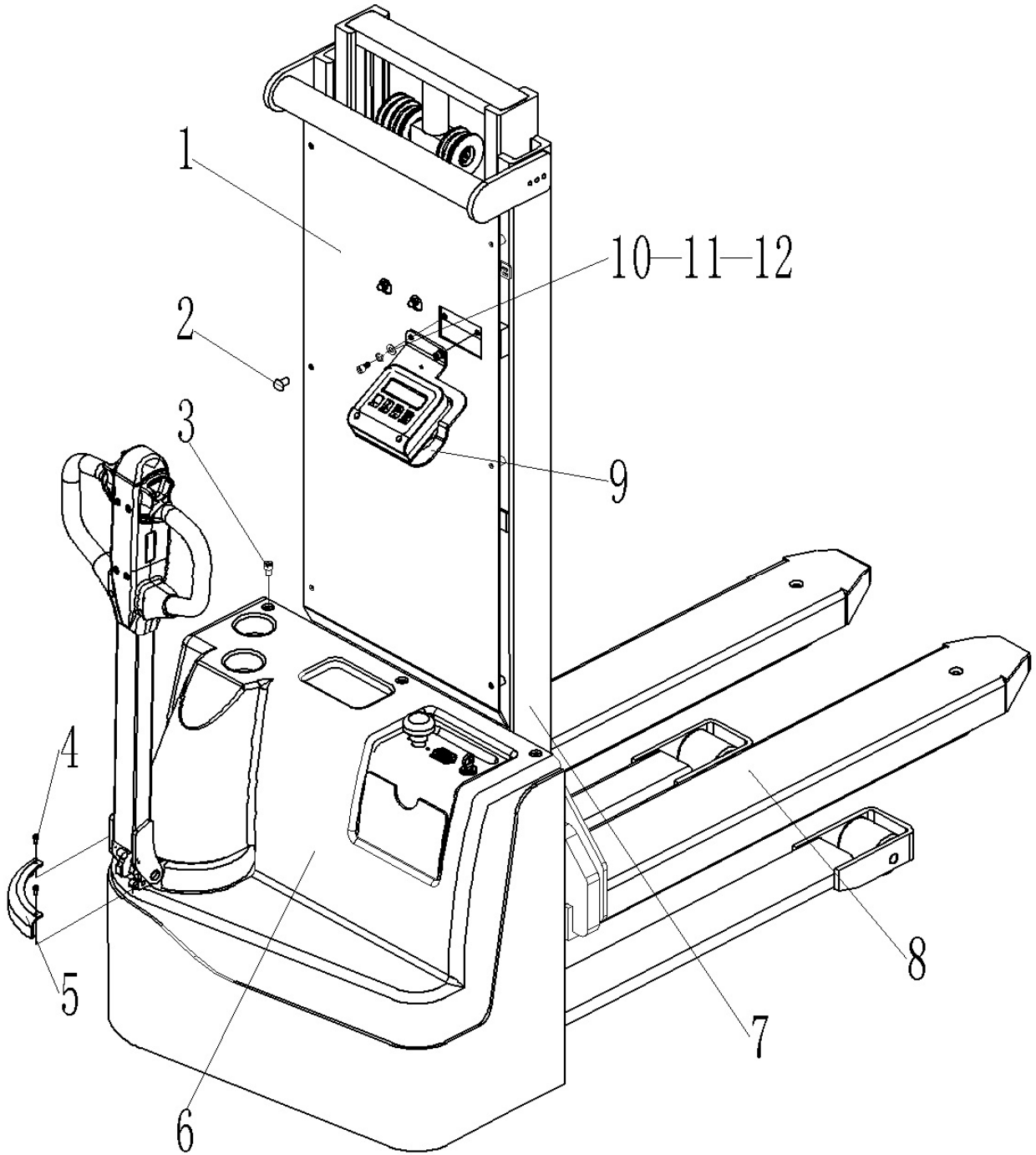

Fig.1 Main Components

No.	Art No.	Description	Qty.	Note
1	9000002119	Protective plate	1	Double mast 2900
2	0000023555	Screw	8	
3	1000423003	Screw	2	
4	0000023076	Screw	2	
5	9000002060	Open plate	1	
6	9000002059	Cylinder cover	1	
7	9000002108	Chassis (incl. outer mast))	1	Double mast 570X2900
8	9000012026	Fork assembly	1	Double mast 570
9	9000012027	Indicator fixing plate	1	
10	0000025011	Washer	2	8
11	0000025001	Washer	2	8
12	0000023067	Screw	2	M8x16

Fig. 2 Fork

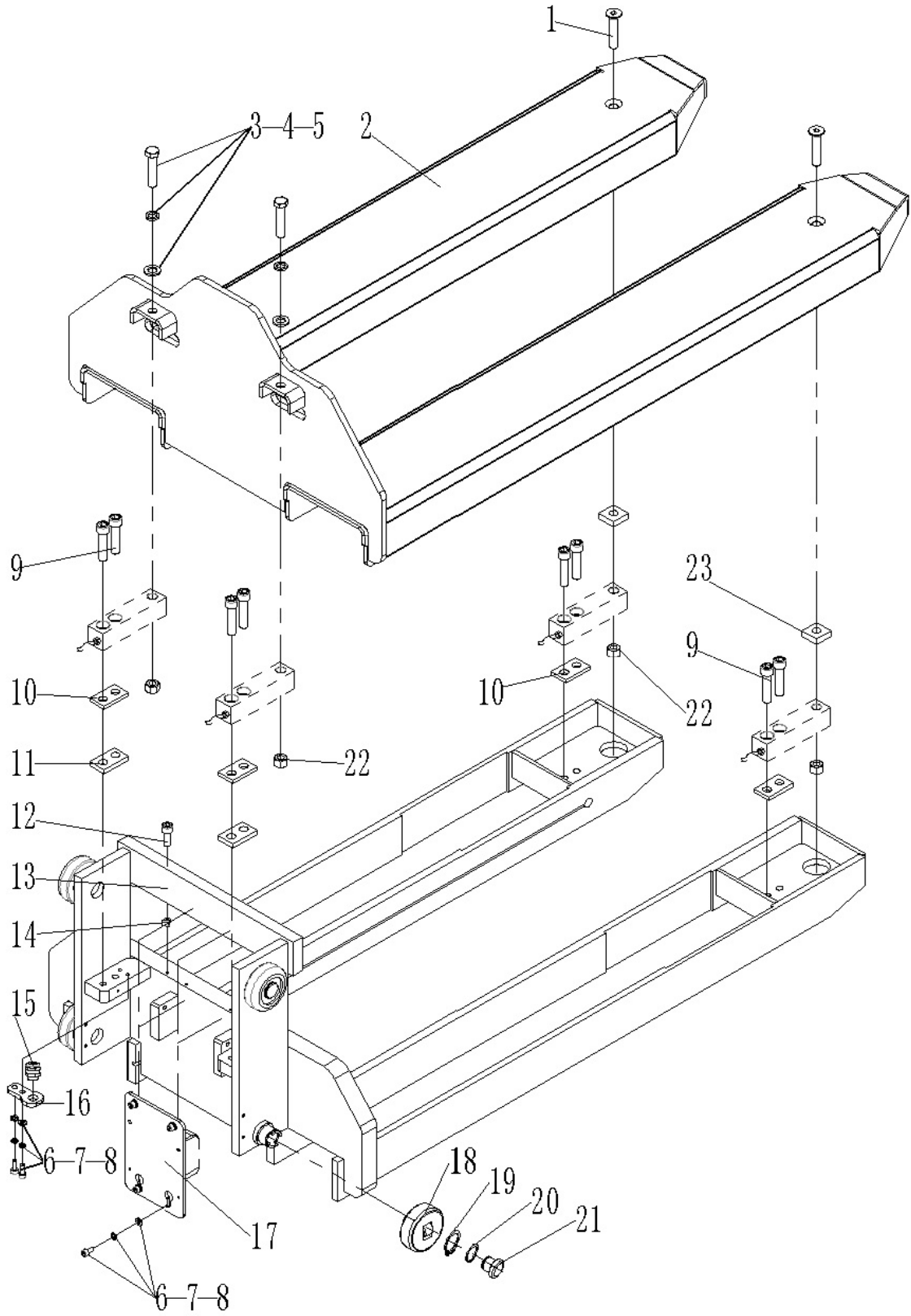

Fig.2 Fork

No.	Art No.	Description	Qty.	Note
1	0090000759	Screw	2	M12x60
2	9000012028	Weighing plate	1	
3	0000023748	Bolt	2	M12x55
4	0000025032	Washer	2	12
5	0000025024	Washer	2	12
6	0000023040	Screw	6	M6x16
7	0000023055	Washer	6	6
8	0000025010	Washer	6	6
9	0000023122	Screw	4	M12x50
	9000012029	Protective shell	1	
10	9000012030	Sensor washer 2	2	
11	9000012031	Sensor washer 1	4	
12	0090000189	Screw	11	M4x8
13	9000012032	Pallet	1	
14	1000403004	Buckle	11	
15		Cable spiral joint	1	
16	9000012084	Wire fixing plate	2	
17		Wiring board	1	
18	2530402002	Roller	4	
19	0000026013	Circlip	4	25
20	2500525001	Washer	4	
21	2500502003	Side cushion	4	
22	0000024047	Nut I	4	M12
23	9000012033	Cushion block 2	2	

Fig. 3 Steering wheel

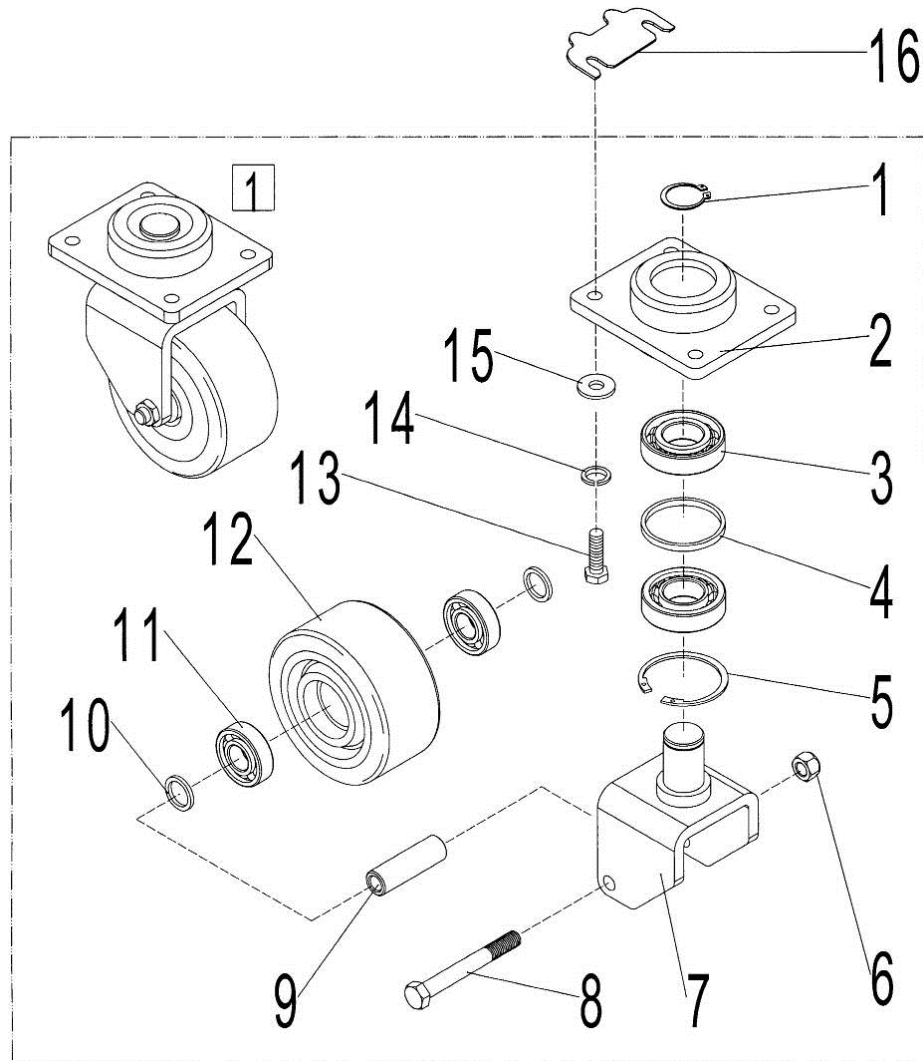

Fig. 3 Steering Wheel

No.	Art No.	Description	Qty.	Note
1	0000026008	Circlip	1	
2	2000405001	Bearing seat	1	
3	0000027013	Bearing	2	
4	2000413001	Bushing	1	
5	0000026010	Circlip	1	
6	0000024015	Nut	1	
7	2000401007	Wheel frame	1	
8	0000023111	Bolt	1	
9	2000413002	Sleeve	1	

10	1000525001	Washer	2	
11	0000027001	Bearing	2	
12	2020416001	Wheel	1	
13	0000023029	Screw	4	
14	0000023006	Washer	4	
15	0000025002	Washer	4	
16	9000005936	Adjusting plate	4	
<input type="checkbox"/> ,1	2040400001	Steering wheel kits		

Fig. 4 Load roller

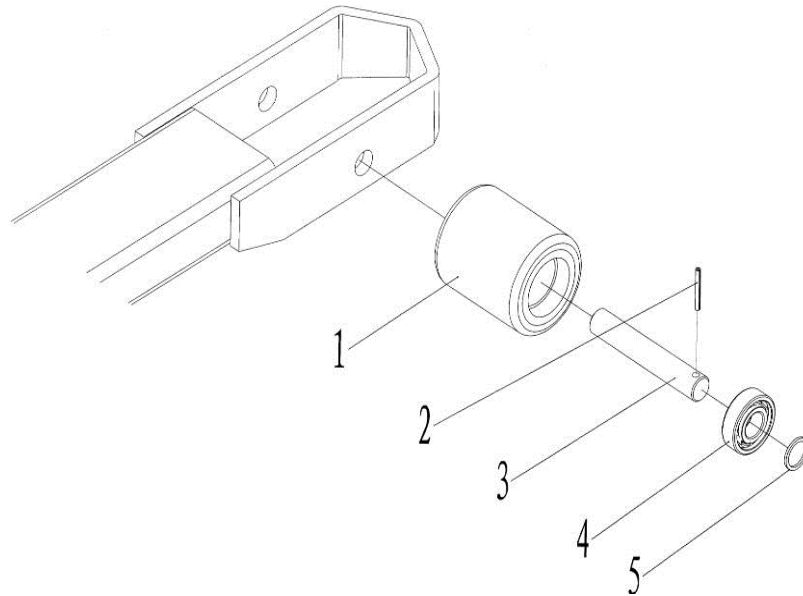

Fig. 4 Load Roller

No.	Art No.	Description	Qty.	Note
1	2000416003	Load roller	1	
2	0000028055	Dowel pin	2	
3	1030507004	Spindle	1	
4	0000027001	Bearing	2	
5	1000525001	Washer	2	

Fig. 5 Mast assembly

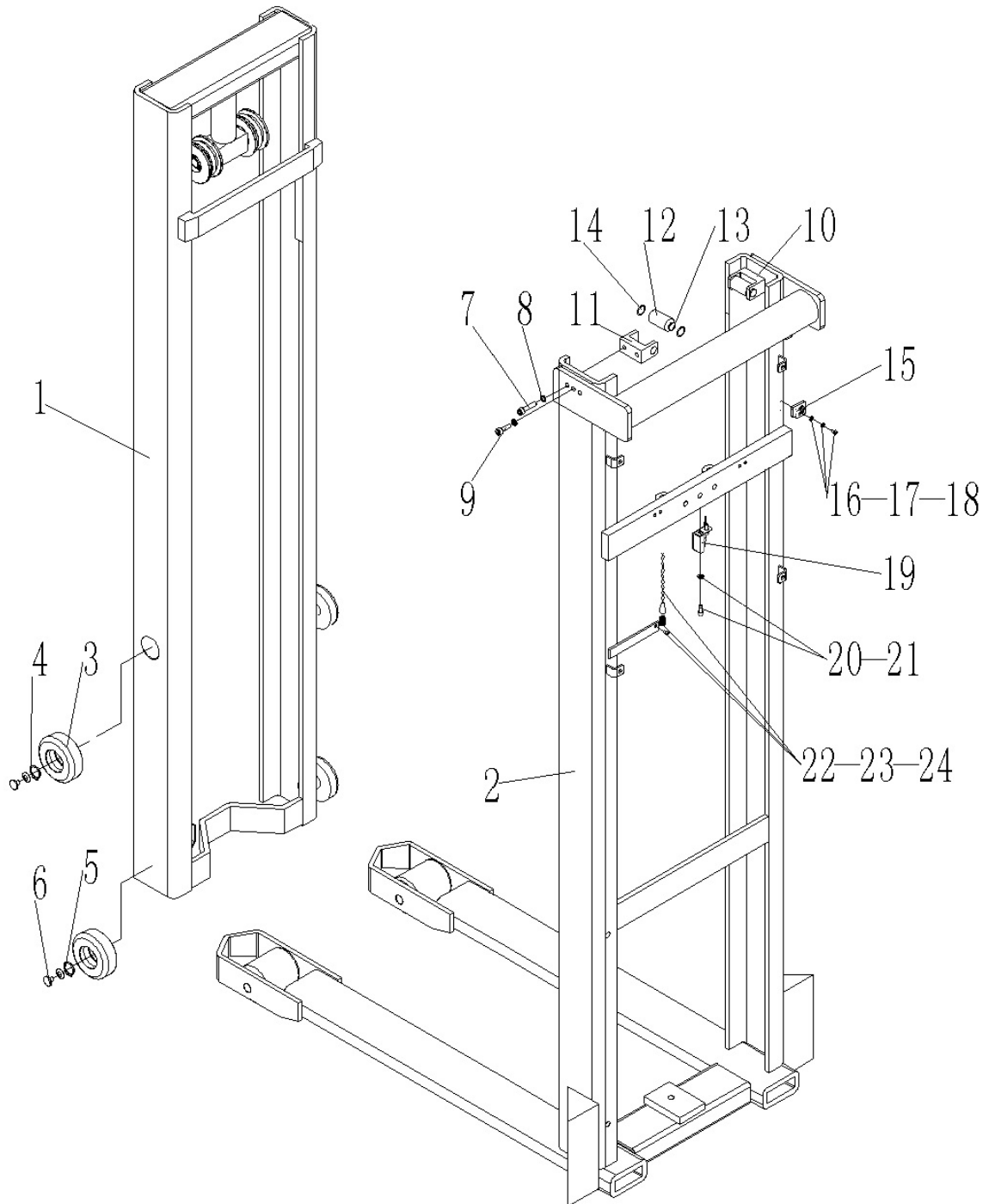

Fig. 5 Mast Assembly Two-Stage-Mast

No.	Art No.	Description	Qty.	Note
1	9000002124	Mast	1	2900
2	9000002108	Chassis	1	570X2900
	9000005964			685X2900
3	2530402002	Bearing	4	
4	0000026013	Circlip	4	
5	2500525001	Washer	2	Quality depends on situation
6	2500502003	Side cushion	4	
7	0000023172	Screw	4	
8	0000025001	Washer	4	
9	0000023047	Screw	2	
10	2530500002	Guide castor	2	Assembly
11	2530504007	Wheel seat	2	
12	2500511002	Guide castor	2	
13	2500507003	Hinge pin	2	
14	0000026034	Circlip	4	
15	9000009799	Switch interim plate	2	
16	0000025014	Washer	2	5
17	0000025015	Washer	2	5
18	0000023311	Screw	2	M5x16
19	9000012034	Micro switch fixing plate	1	
20	0000023055	Washer	2	6
21	0000023311	Screw	2	M6x16
22	0000023311	Screw	1	M5x10
23	9000008681	Bushing	1	
24	9000009836	Spring	1	φ 1.6, length 90

Fig. 6 Electronic control assembly

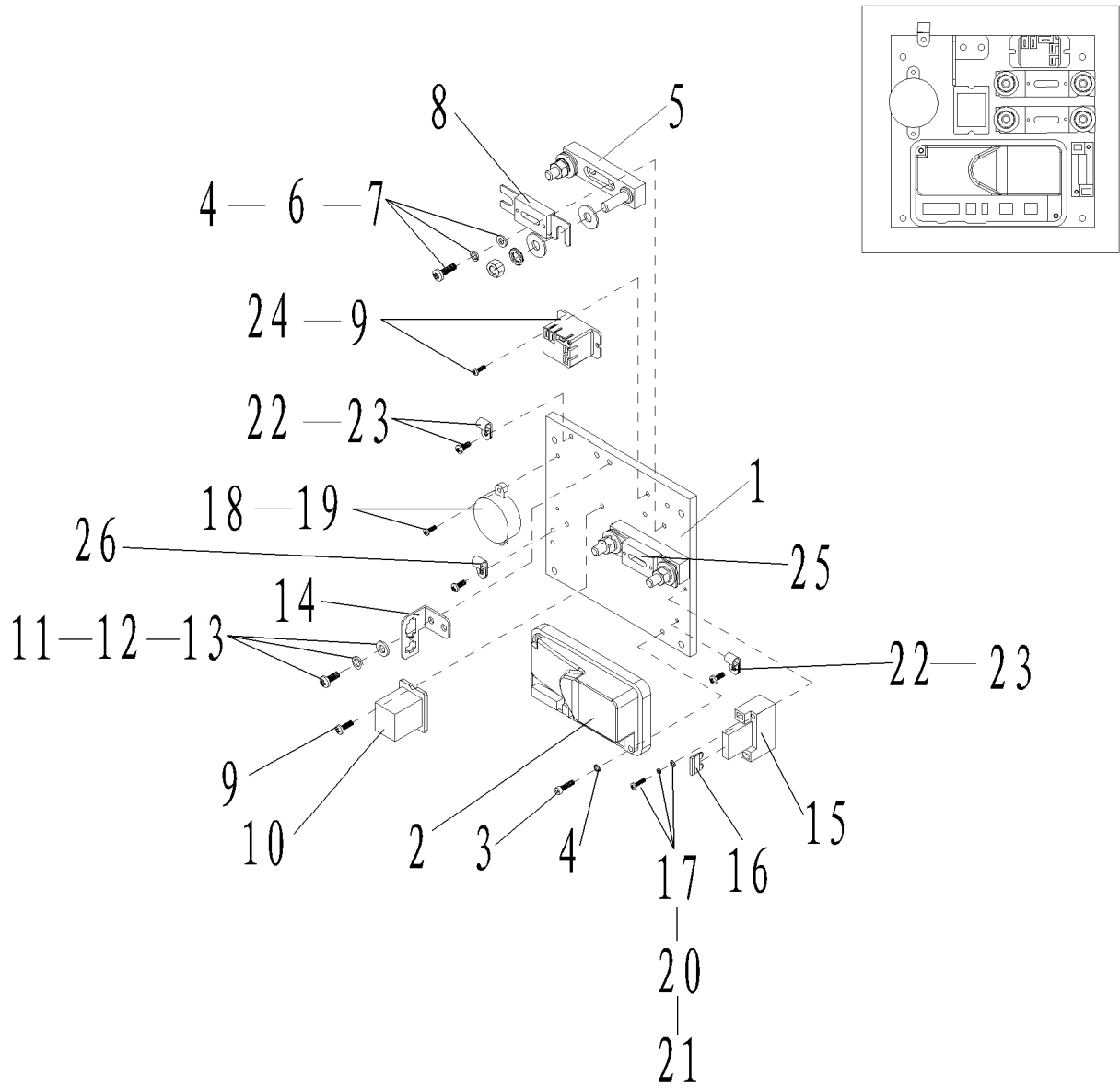

Fig.6 Electronic Control Assembly

No.	Art No.	Description	Qty.	Note
1	9000002066	Aluminum plate	1	
2	9000009802	Controller	1	CURTIS1212P-2501
3	0000023033	Screw	2	
4	0000025018	Washer	8	
5	1000434007	Fuse seat SYY	2	
6	0000025019	Washer	6	
7	0000023211	Screw	2	
8	2210434004	Fuse	1	
9	0000023071	Screw	2	
10	9000005985	Temperature protection module	1	BD-W-115-N
11	0000023516	Screw	2	
12	0000025014	Washer	2	
13	0000025015	Washer	2	
14	1000404005	Connector holder	1	
15	1000434021	Fuse seat	1	
16	1000434040	Fuse	1	
17	0000023074	Screw	2	
18	9000007394	Buzzer	1	HYD-4216W 24VDC
19	0000023648	Screw	2	
20	0000025003	Washer	2	
21	0000025026	Washer	2	
22	1000403004	Buckle UC-2	2	
23	0000023307	Screw	4	
24	9000002322	Pump contactor	1	ARP12F-1C 24VDC
25	1000434020	Fuse	1	
26	9000002325	Cable clamp UC-5	2	

Fig. 7 Main harness

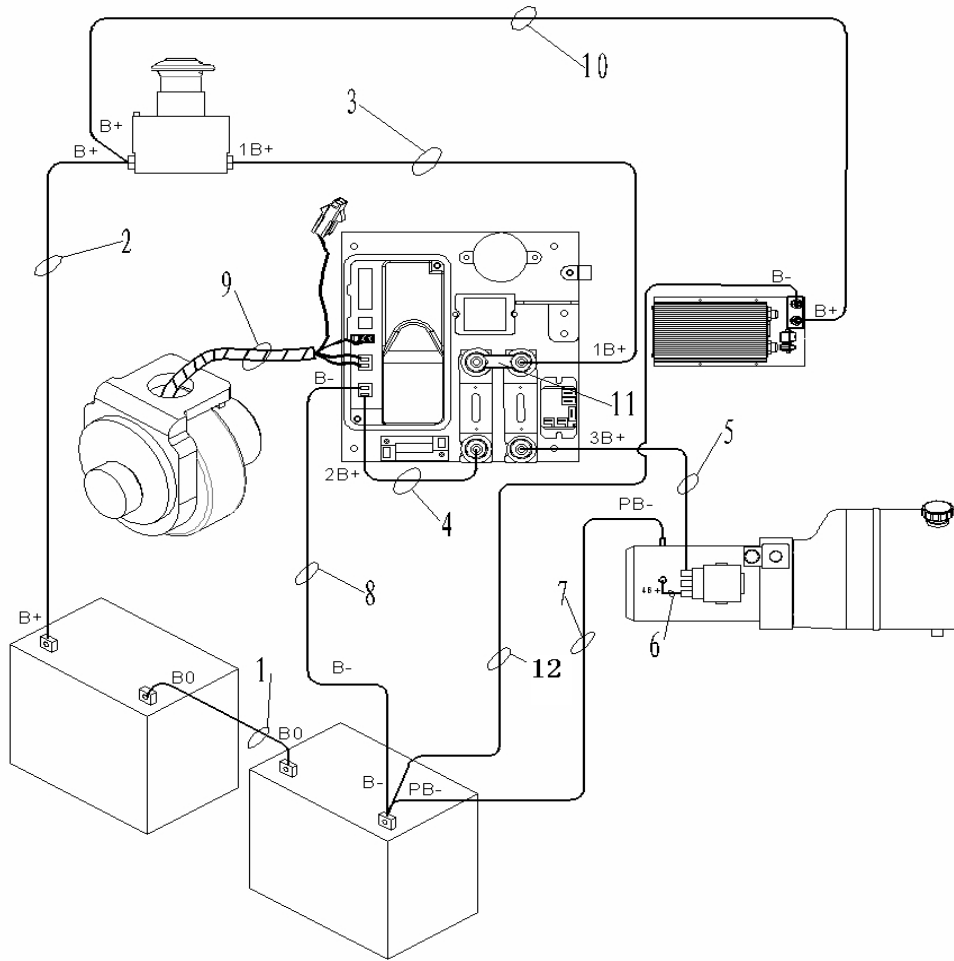

Fig.7 Main Harness

No.	Art No.	Description	Qty.	Note
1	9000002409	B0 wire	1	
2	9000002410	B+ wire	1	
3	9000002411	1B+ wire	1	
4	9000002412	2B+ wire	1	
5	9000002413	3B+ wire	1	
6	9000002414	4B+ wire	1	
7	9000002415	PB- wire	1	
8	9000002416	B- wire	1	
9	9000002417	Driving wheel harness	1	
10	9000002418	Charger anode B+ wire	1	
11	1020434003	Copper bar 1	1	
12	9000008788	Charger B- wire	1	New added

Fig.8 Electric parts and components

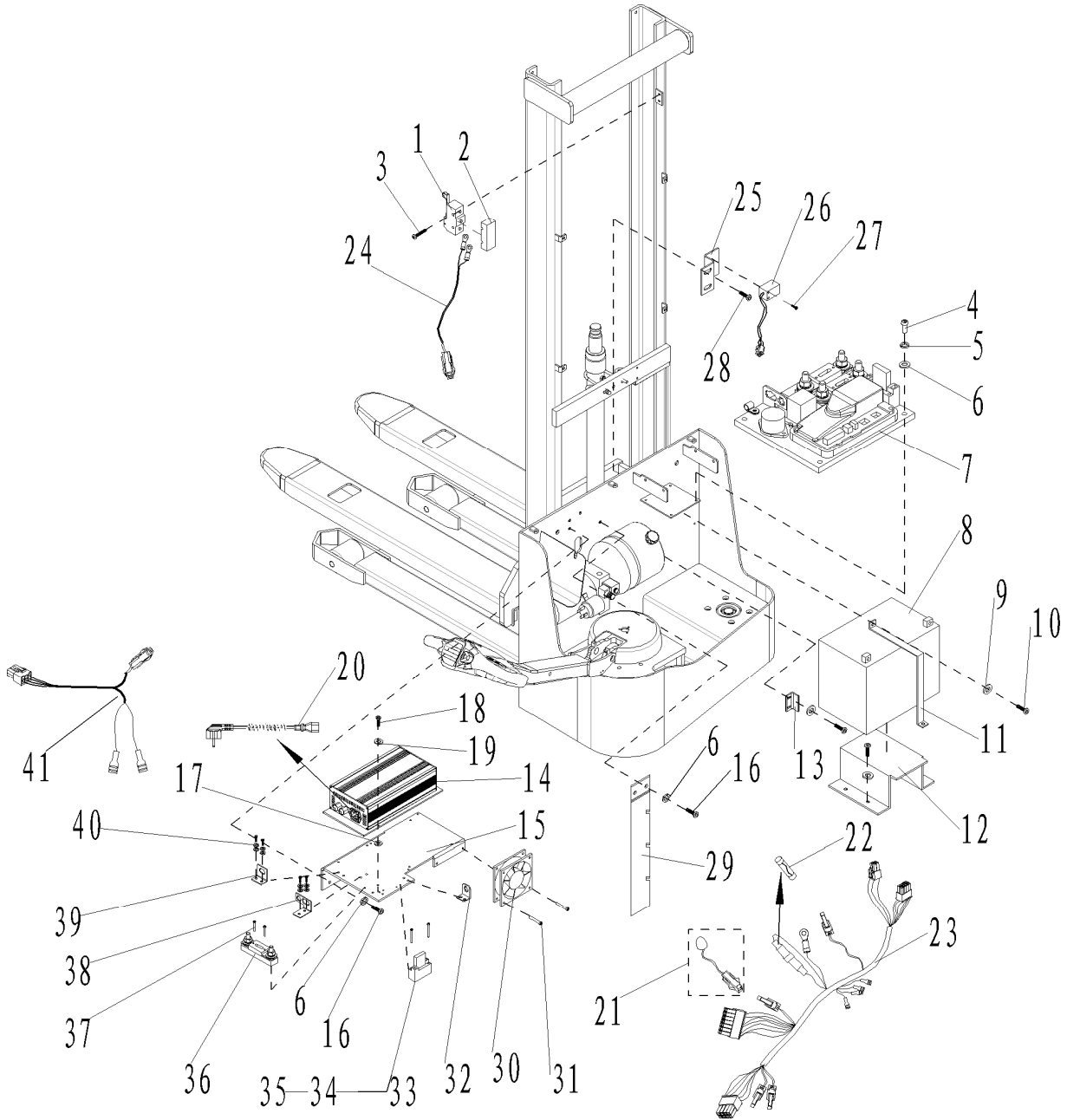

Fig.8 Electric Parts and Components

No	Art No.	Description	Qty	Note
1	204063400 1	Micro switch	2	XZ-15GW22-B
2	204060300 2	Micro switch protective cover	2	
3	000002303 3	Screw	4	M4x25
4	000002310 7	Screw	6	M5x16
5	000002501 5	Spring washer 5	18	
6	000002501 4	Washer 5	12	
7	900000206 5	Electronic control assembly	1	
8	100043200 1	Battery 12V/85Ah	2	Optional
	210043200 1	Batter12V/106Ah	2	
9	000002501 1	Washer 8	8	
10	000002301 2	Screw	8	M8x12
11	900000206 2	Battery holder	1	
12	900000206 3	Battery fixing seat	1	With 106Ah battery
13	900000206 4	Battery fixing angle iron	2	
14	900000206 8	Charger 24V/10A NCN24101P22		Input voltage: 220AC (domestic market)
	900000863 8	Charger QQE240-11CH59	1	Input voltage: 100-240AC (export sales)
15	900000867 8	Charger holder	1	Change
16	000002307 6	Screw	6	M5X12
17	100041800 2	Pad	1	11.5X7.5X3
18	000002305 6	Screw	4	M4X12

19	000002501 9	Washer 4	4	
20	101043400 9	Spring cord 3*0.75(Australian)	1	Optional
	101043401 1	Spring cord 3*0.75(English)	1	
	101043401 2	Spring cord 3*0.75(European)	1	
	101043401 3	Spring cord 3*0.75(Italian)	1	
	101043401 4	Spring cord 3*0.75(Sweden)	1	
	253033400 5	Spring cord 3*0.75(American)	1	
	101043402 3	Spring cord 3*0.75(Asian)	1	
21	900000219 2	LED Fault indicator	1	
22	900000232 4	Fuse tube	1	5*20 0.5A
23	900000240 7	Control harness	1	
24	900000240 8	Micro switch harness	1	
25	900000207 9	Proximity switch fixing plate	1	
26	900000742 7	Proximity switch NBN5-FT-E2	1	One-stage-mast
	900000742 8	Proximity switch NBN5-FT-E2	1	Two-stage-mast
27	000002307 5	Screw	2	M3X20
28	000002304 2	Screw	2	M6x10
29	900000593 7	Cable holder	1	
30	101043400 7	Fan	1	ADDA DC12V
31	000002304 1	Screw	2	M4x30
32	101040400 5	Connector	1	
33	100043402 1	Fuse seat	1	BD-1X10A

34	101043400 8	Plug fuse	1	1A
35	000002307 4	Screw	2	M3x30
36	100043400 7	Fuse holder SYY	1	
37	000002321 1	Screw	2	M4x16
38	100040400 5	Connector holder	1	
39	101040400 6	Connector holder	1	
40	000002351 6	Screw	6	M5x10
41	900000878 7	Fan connecting cable	1	

Fig.9 Hydraulic system

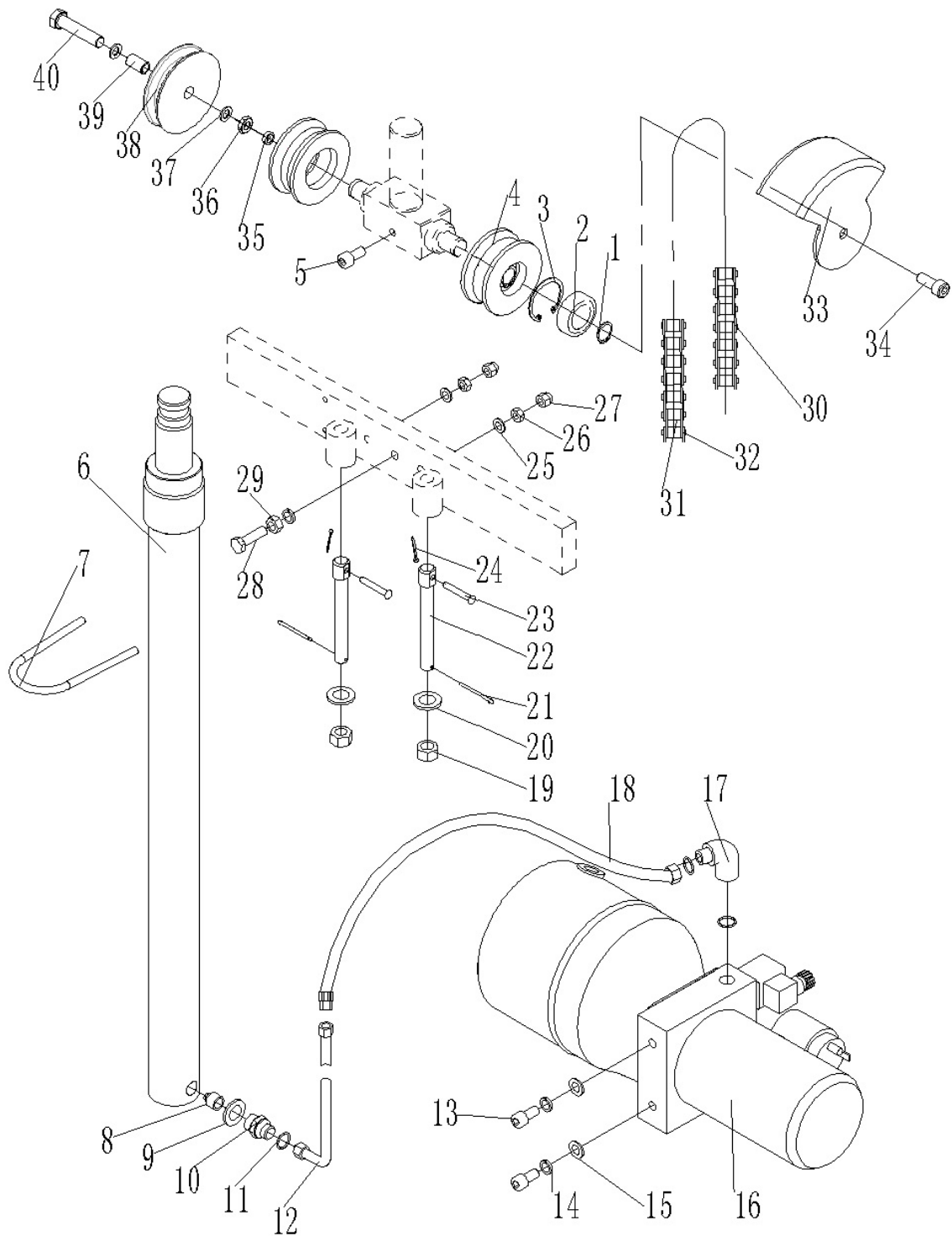

Fig.9 Hydraulic System Two- Stage-Mast

No.	Art No.	Description	Qty.	Note
1	0000026003	Circlip	2	20
2	0000027001	Bearing	2	6204
3	0000026009	Circlip	2	47
4	2510510001	Chain wheel	2	
5	0000023067	Screw	1	M8x16
6	9000002122	Cylinder assembly	1	ECL1029
7	2530202002	Cylinder hoop	1	
8	2000337001	Safety valve	1	
9	0000022051	Seal washer	1	
10	2000317002	Straight joint	1	
11	0000022011	O type rubber seal ring	3	
12	9000002082	High pressure steel tube	1	
13	0000023099	Screw	2	
14	0000023006	Washer	3	
15	0000025106	Washer	2	
16	2130300002	Pump station	1	24V 2.2KW delivery capacity 2.0
17	0000017002	Joint	1	
18	9000002082	High pressure rubber tube	1	
19	0000024087	Nut	2	
20	0000025079	Washer	2	
21	0000028011	Split pin	2	
22	2500502007	Chain pulling rod	2	
23	0000028110	Hinge pin	2	
24	0000028092	Split pin	2	
25	0000025011	Washer	2	
26	0000024086	Nut	2	
27	0000024092	Nut	2	
28	0000024013	Nut	2	
29	0000023503	Bolt	1	
30	0000029268	Roller chain	2	ECL1029
31	0000028030	Hinge pin	2	
32	0000028010	Split pin	2	

33	2530504001	Chain wheel cover	2	
34	0000023044	Screw	2	
35	9000012076	Sleeve	1	
36	0000024008	Nut	1	M8
37	0000025011	Washer	2	8
38	9000012074	Roller	1	
39	9000012075	Roller sleeve	1	
40	0000023905	Bolt	1	M8x45

Fig.10 Cylinder assembly

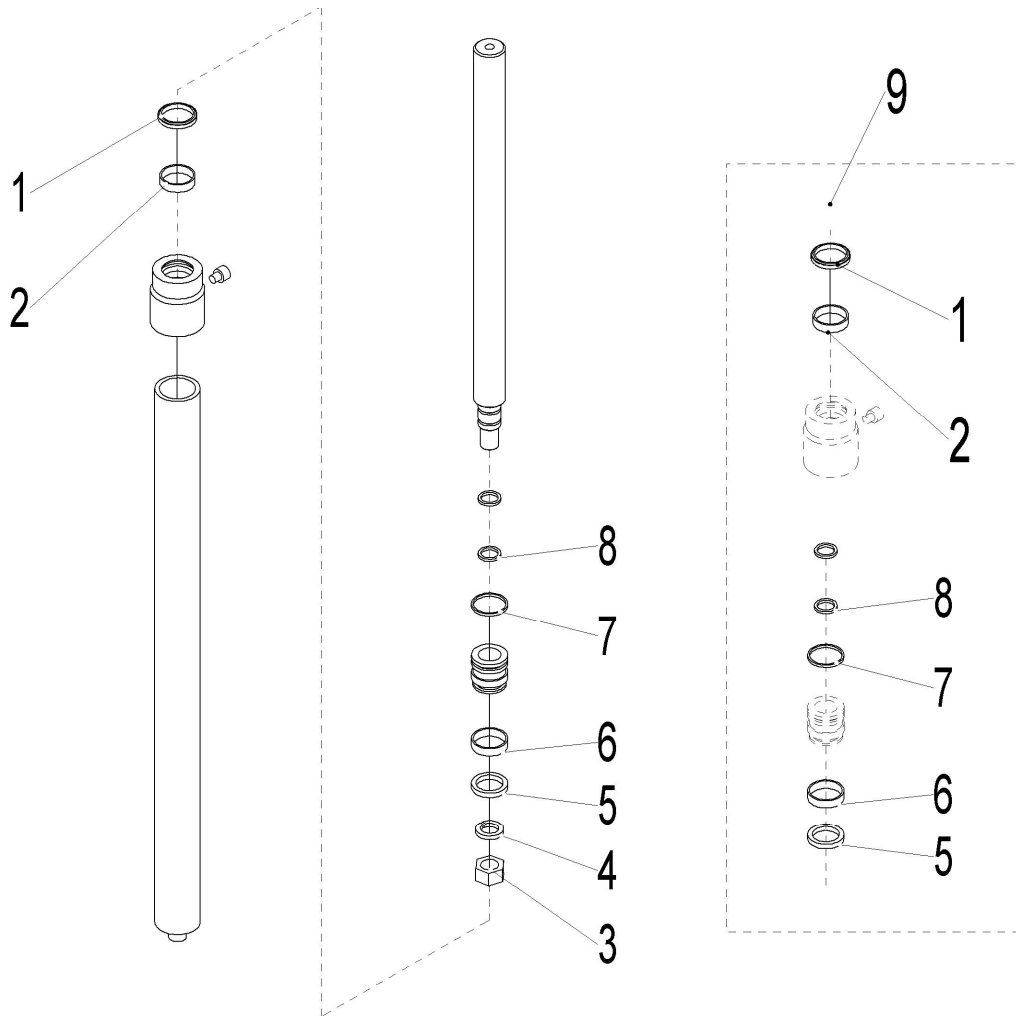

Fig.10 Cylinder Assembly

No.	Art No.	Description	Qty.	Note
1	2000322001	Dust ring	1	
2	2000322002	Support ring for shaft	1	
3	0000024074	Nut	1	
4	0000025033	Washer	1	
5	2010322001	Y seal ring	1	
6	2000322003	Support ring for hole	1	
7	0000022013	O ring	1	
8	0000022014	O ring	2	
9	9000010407	Seal kits	1	Sealing parts pack

Fig.11 Pump system

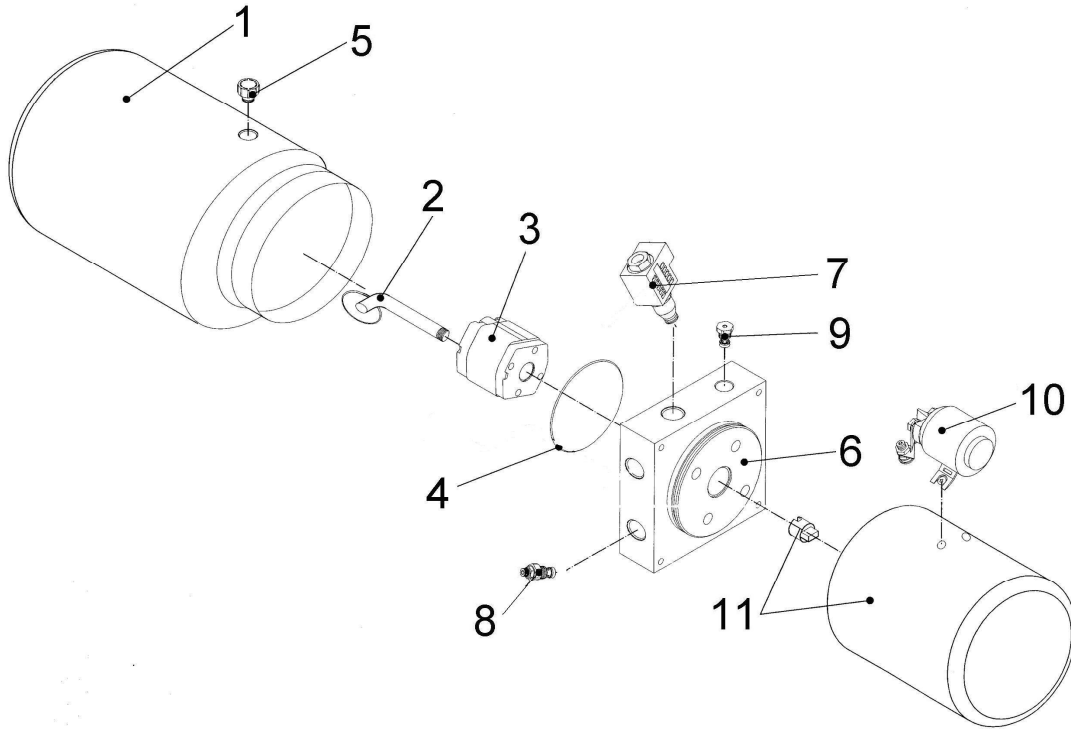

Fig.11 Pump System

No.	Art No.	Description	Qty.	Note
1	2130301001	Oil cylinder	1	
2	2500217001	Oil suction pipe	1	
3	2500237001	Gear pump	1	
4	2500222001	O ring	1	
5	2500237005	Refill cover	1	
6	2500215002	Center valve block	1	
7	2110234001	Solenoid valve	1	
8	2500235002	Overflow valve	1	
9	2500235003	Check valve	1	
10	2110234003	Contactor	1	
11	2110234002	Motor	1	

Fig.12 Drive system

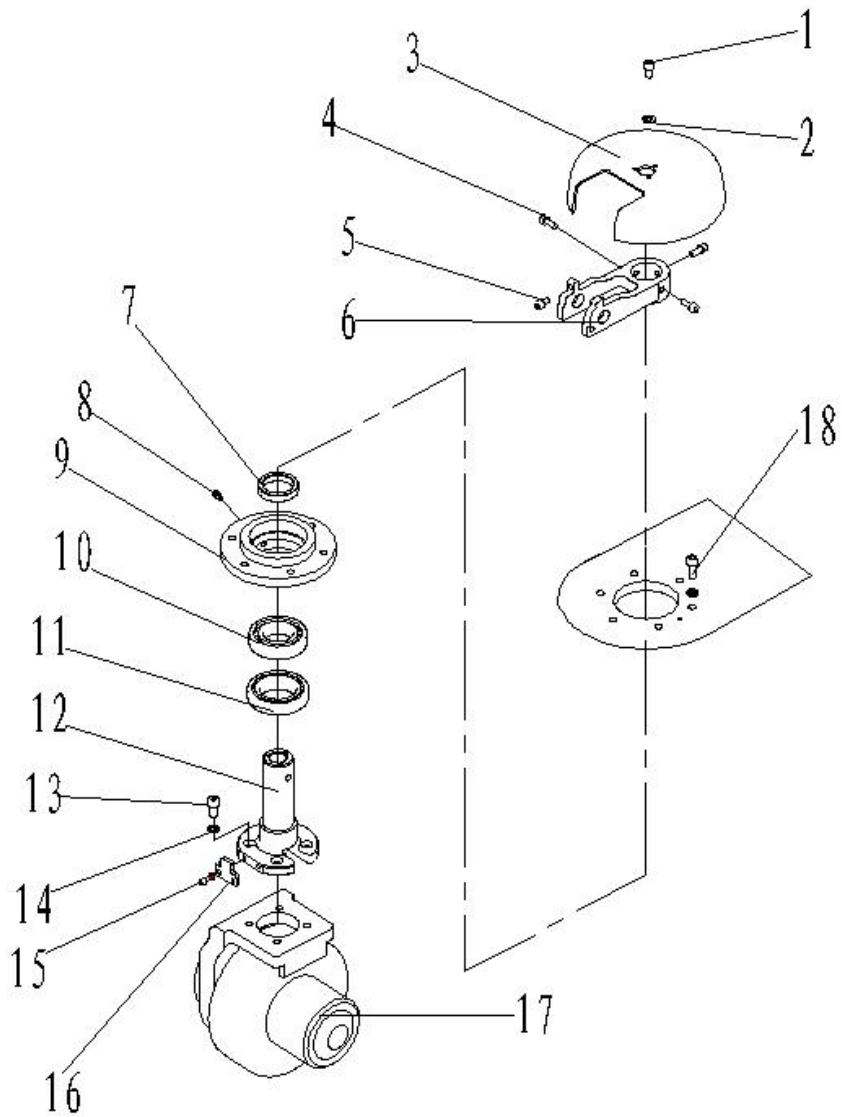

Fig.12 Drive System

No.	Art No.	Description	Qty.	Note
1	0000023059	Screw	3	
2	0000025019	Washer	3	
3	9000002090	Driving wheel cover	1	
4	0000023044	Screw	3	
5	0000023089	Screw	1	
6	9000002089	Handle seat	1	
7	9000002087	Locating sleeve	1	
8	0000023042	Screw	4	

9	9000002086	Bearing seat	1	
10	0000027048	Bearing	1	
11	0090000038	Bearing	1	
12	9000002085	Connecting flange	1	
13	0000023034	Screw	4	
14	0000023006	Washer	10	
15	0000025010	Washer	4	
16	9000002088	Locating block	1	
17	9000001023	Drive wheel	1	
18	0000023088	Screw	6	

Fig.13 Indicator assembly

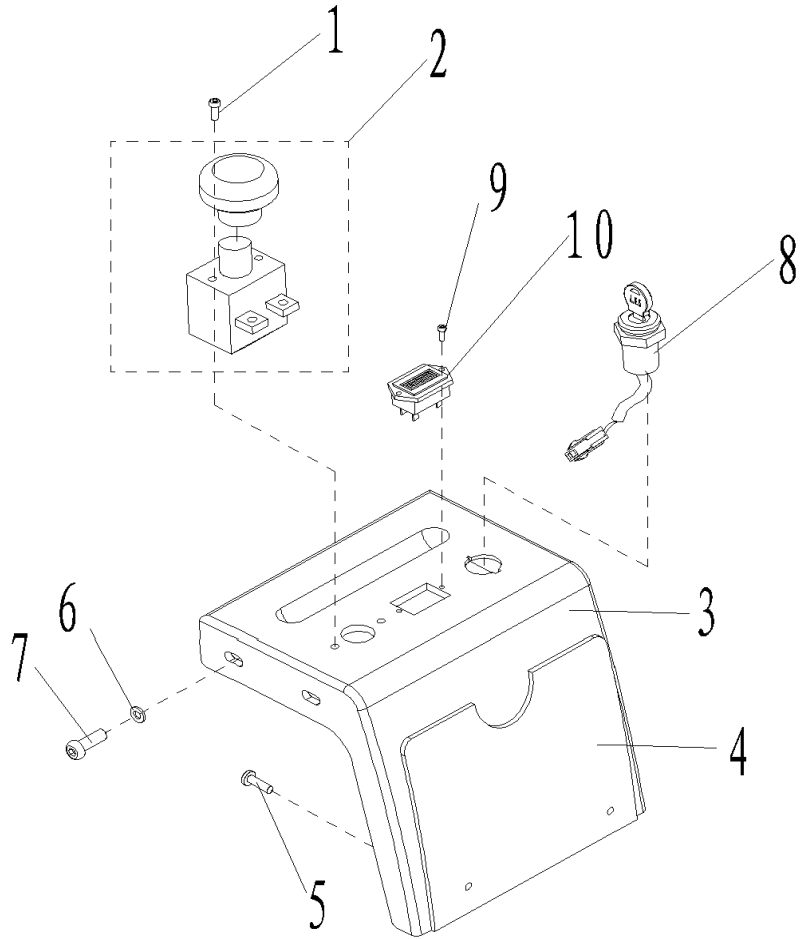

Fig.13 Indicator Assembly

No.	Art No.	Description	Qty.	Note
1	0090000041	Screw	2	
2	2240434001	DC power switch	1	
3	9000002070	Instruments cover	1	
4	9000002071	Clipboard	1	
5	0000024002	Nut	4	
	0000023075	Screw	4	
6	0000025011	Washer	4	
7	0000023089	Screw	4	
8	1010434002	Key switch	1	LKS-101A
9	1000123003	Screw	2	
10	9000009801	Curtis Indicator	1	906T24BWBAN

Fig.14 Handle arm assembly

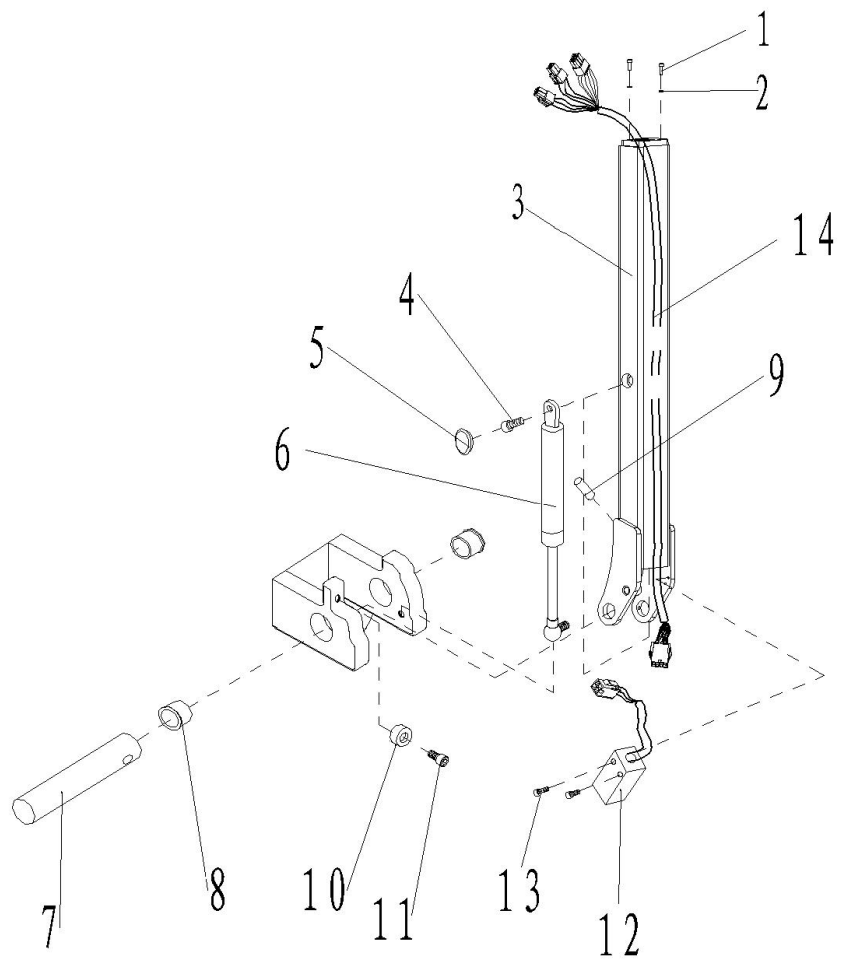
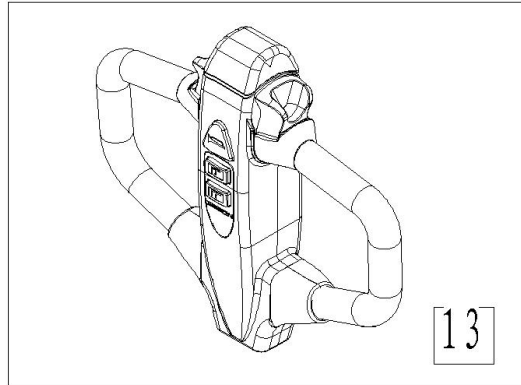

Fig.14 Handle Arm Assembly

No.	Art No.	Description	Qty.	Note
1	0000023061	Screw	4	
2	0000025004	Washer	4	
3	9000005940	Handle bar	1	
4	1000123001	Screw	1	
5	1030418001	Sleeve	1	
6	9000007398	Air spring	1	F=800N
7	9000005945	Spindle	1	
8	0000013002	Bushing	2	
9	0000028163	Dowel pin	1	
10	0000025004	Washer	1	
11	0000023089	Screw	1	
12	9000007427	Proximity switch	1	NBN5-FT-E2
13	0000023075	Screw	2	
14	9000002406	Handle cable	1	
□, 13	9000001927	Handle	1	

Fig.15 Economic handle head

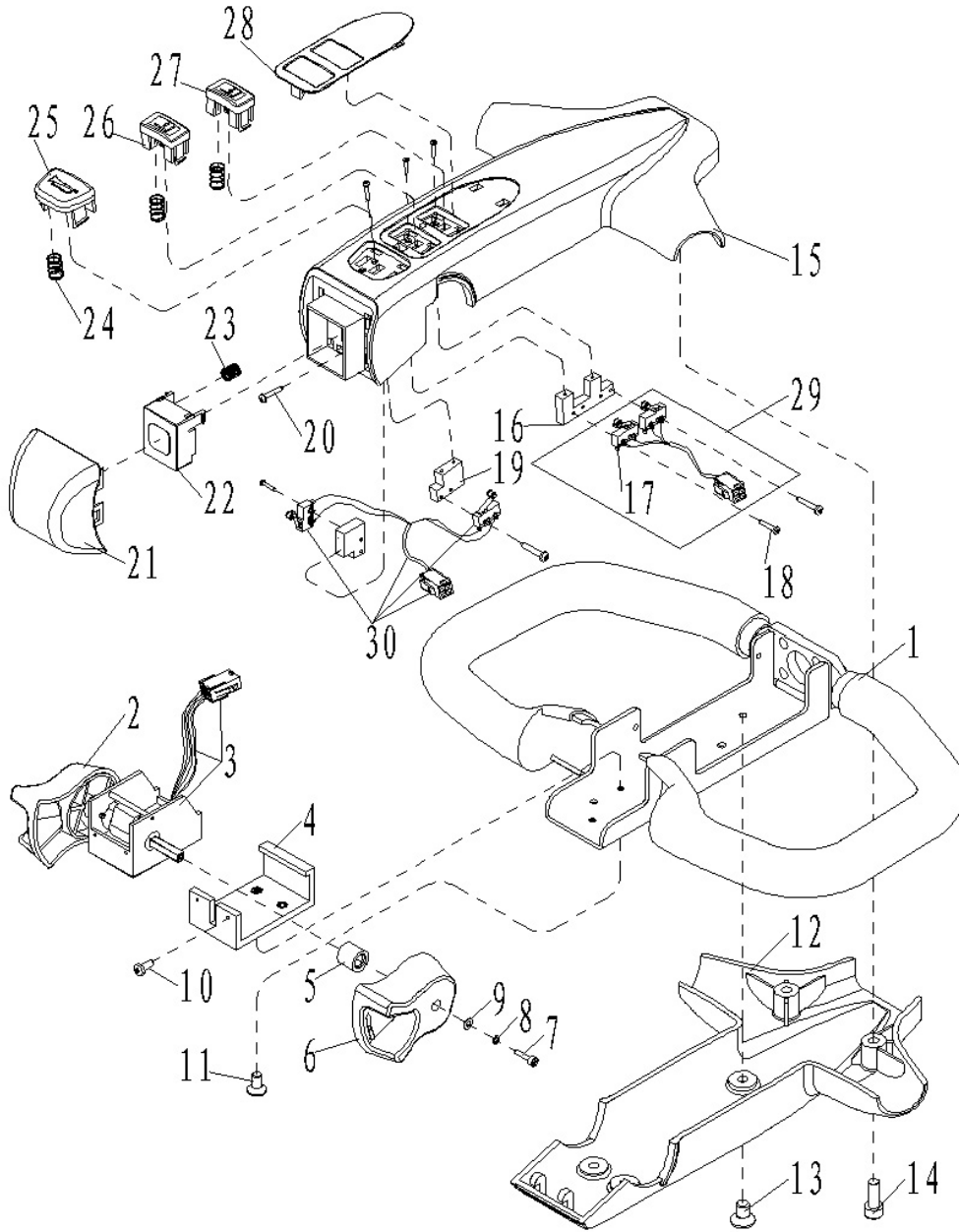

Fig.15 Economic Handle Head

No.	Art No.	Description	Qty.	Note
1	9000002189	Tiller block	1	
2	9000002175	Left drive button	1	
3	9000008334	Accelerator BD-190	1	
4	9000002177	Accelerator connector	1	
5	9000002188	Bushing	2	
6	9000002176	Right drive button	1	
7	0000023304	Screw	2	
8	0000025003	Elastic washer	2	
9	0000025026	Washer	2	
10	0090000190	Screw	2	
11	0090000189	screw	3	
12	9000002179	Lower cover	1	
13	0000023138	screw	4	
14	0000023040	screw	2	
15	9000002178	Upper cover	1	
16	9000002311	Micro switch fixing plate	1	
17	9000002161	Micro switch	4	SS-5GL2
18	0090000261	screw	14	
19	9000002310	Micro switch fixing plate	2	
20	0090000262	screw	7	
21	9000002180	Belly button	1	
22	9000002181	Belly block	1	
23	9000002182	Spring 0.8	4	
24	9000002186	Spring 0.6	6	
25	9000002183	Horn button	1	
26	9000002184	Lifting button	1	
27	9000002185	Lowing button	1	
28	9000002187	Sticker	1	
29	9000002473	Tiller micro-switch assembly 2	1	
30	9000002190	Tiller micro-switch assembly 2	1	

Fig.16 Drive wheel assembly

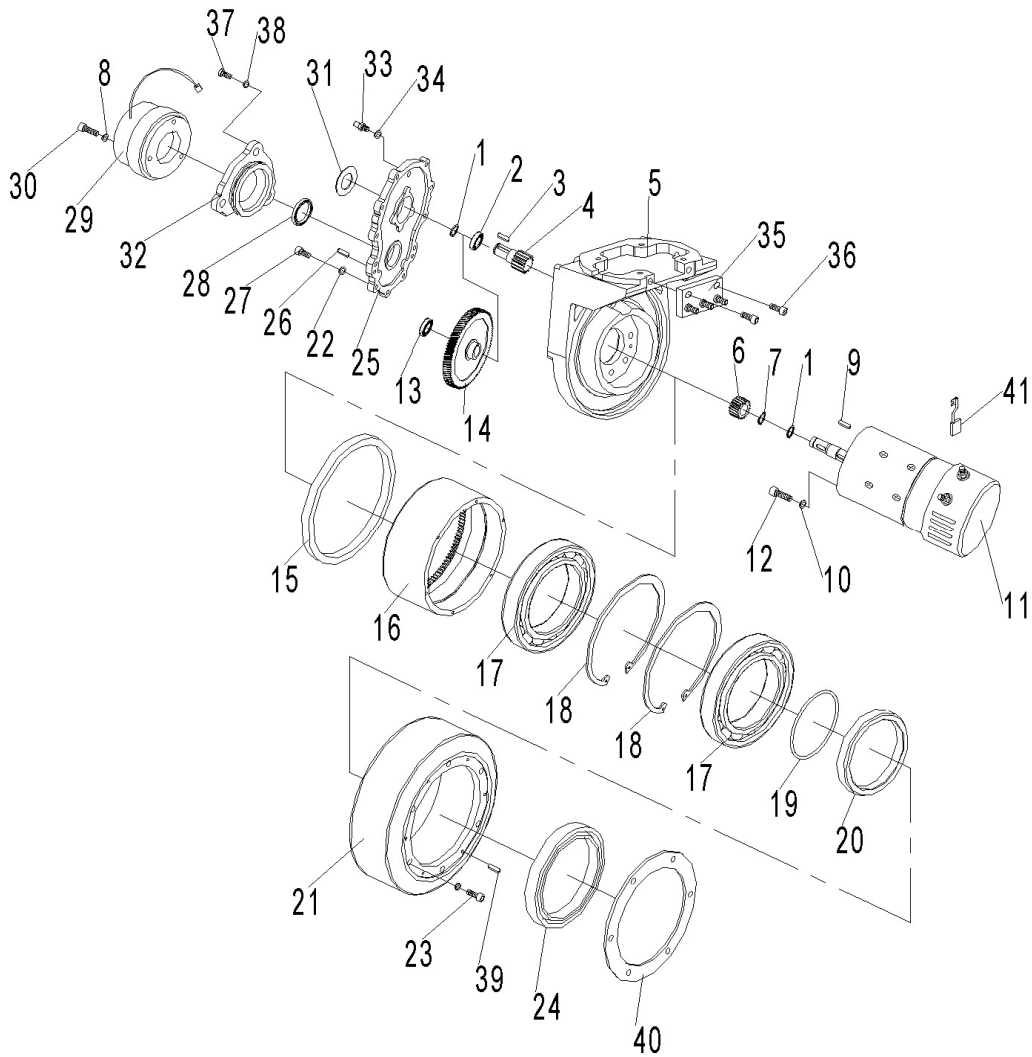

Fig.16 Drive Wheel Assembly

No.	Art No.	Description	Qty.	Note
1	0000026005	Circlip	2	
2	0000027068	Bearing	1	
3	0000036005	Flat key A	1	
4	9000002136	Gear axle	1	
5	9000002137	Gearbox	1	
6	1070309001	Small gear	1	
7	0000026004	Circlip	1	
8	0000025009	Washer	3	
9	0000036002	Flat key	1	
10	0000025020	Washer	5	

11	9000002138	Permanent magnet motor	1	
12	0000023061	screw	5	
13	0000027086	Bearing	1	
14	1070309002	Big gear	1	
15	0090000178	Oil seal	1	
16	9000002139	Inner gear ring	1	
17	0090000179	Bearing	2	
18	0090000180	Circlip	2	
19	0090000181	O ring	1	
20	9000002140	Filter seal seat	1	
21	9000002141	Wheel	1	
22	0000025006	Washer	11	
23	0090000182	Screw	10	
24	9000002142	Seal ring	1	
25	1070302007	Gear box cover	1	
26	0000028144	Dowel pin	2	
27	0000023063	screw	11	
28	0090000183	Oil seal	1	
29	1070335002	Electromagnetic brake	1	
30	0000023674	Screw	3	
31	1070302008	Cover	1	
32	1070302009	Protective sleeve	1	
33	1070123001	Air plug	1	
34	0000025021	Washer	1	
35	1070302010	Cable fixing plate	1	
36	0000023675	Screw	2	
37	0000023065	Screw	3	
38	0000025012	Washer	13	
39	0090000184	Dowel pin	2	
40	0090000185	O ring	1	
41	9000002143	Carbon brush	1	

1. Gear spare parts need to offer in pairs.

Fig.17 Sticker for EU

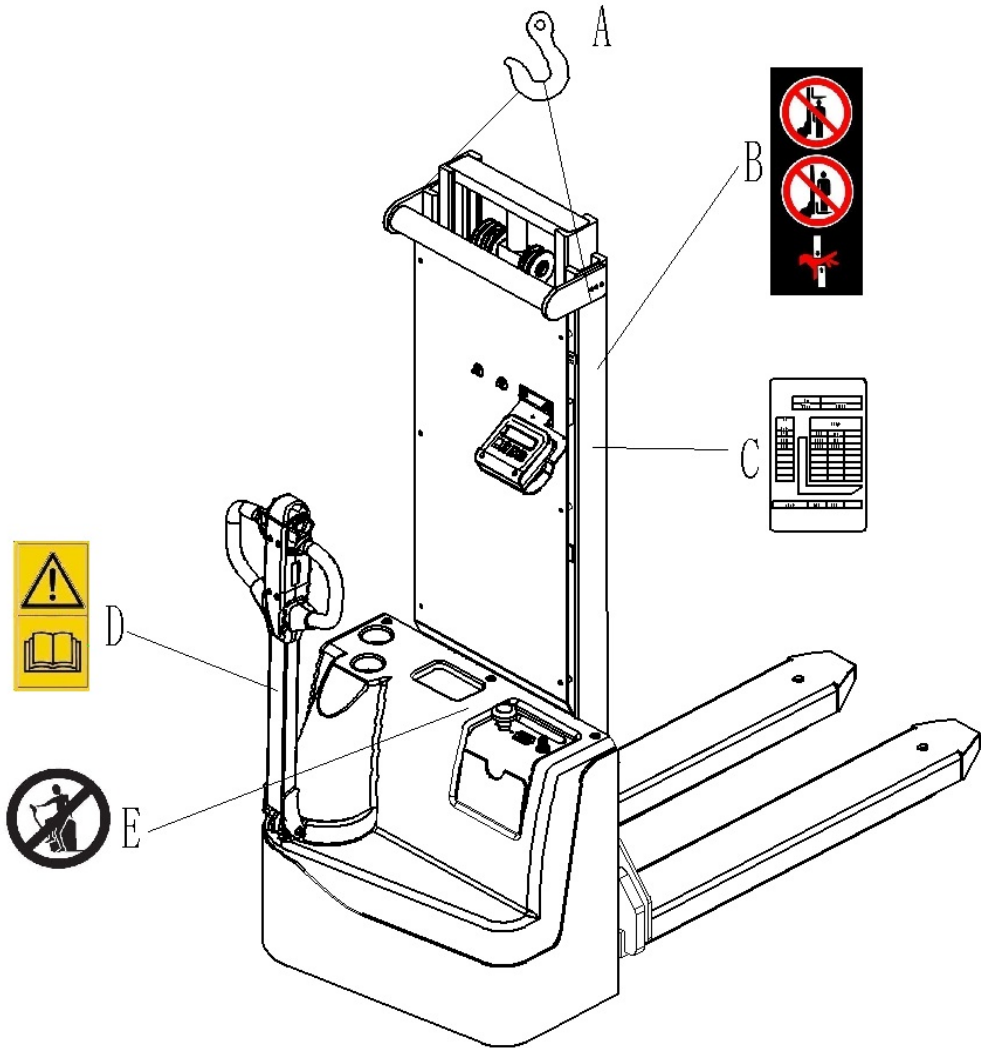

Fig.17 Sticker for EU

No.	Art No.	Description	Qty.	Note
A	9000005967	Sign hook	2	
B	9000003923	Warning decal: Do not step under or on the forks	1	
C	9000005968	Residual lift capacity sticker	1	
D	9000003570	Sticker to read and follow these instructions	1	
E	9000003573	'No passengers' decal	1	

Fig.18 Sticker for US



图 18 标贴（美款）

No.	Art No.	Description	Qty.	Note
A	9000005967	Sign hook	2	
C	9000005968	Residual lift capacity sticker	1	
D	9000003570	Sticker to read and follow these instructions	1	
G	9000003575	Warning label	1	
H	9000003576	Sign caution charger	1	
I	9000003577	Sign danger battery	1	
J	9000003578	Sign warning battery size	1	
K	9000003579	Sign warning electrical devices	1	
L	9000003580	Sign danger not riding	1	
M	9000005970	Sign Danger moving parts	1	
N	9000005971	Warning label	2	

Easy worn parts list

No.	Art No.	Description	Qty.	Fig./Position	Note
1	2000416003	Small wheel	2	Fig.4/1	Load wheel
2	0000027001	Bearing	4	Fig. 3/11 Fig. 4/4 Fig. 9.1/2 Fig. 9.2/2	Sideways castor Load wheel Single mast hydraulic system Double mast hydraulic system
3	9000002141	Wheel	1	Fig.16/21	Drive wheel assembly
4	9000002143	Carbon brush	4	Fig.16/41	Drive wheel assembly
5	2040634001	Micro-switch	1	Fig.8/1	Electric parts and components
6	9000007398	Air spring	1	Fig.14/6	Handle arm assembly
7	2000322002	Support ring for shaft	1	Fig.10/2	Cylinder assembly
8	0000022014	O ring	2	Fig.10/8	Cylinder assembly
9	0000022013	O ring	1	Fig.10/7	Cylinder assembly
10	2000322003	Support ring for hole	1	Fig.10/6	Cylinder assembly
11	2010322001	Y seal ring	1	Fig.10/5	Cylinder assembly
12	0000022011	O type rubber seal ring	3	Fig. 9.1/12 Fig. 9.2/11	Single mast hydraulic system Double mast hydraulic system
13	1000434008	Fuse	1	Fig.6/8	Electronic control board assembly
14	1000434020	Fuse	1	Fig.6/25	Electronic control board assembly
15	1000434040	Plug fuse	1	Fig.6/16	Electronic control board assembly
16	9000002324	Fuse tube	1	Fig.8/22	Electric parts and components
17	9000002192	LED fault indicator	1	Fig.8/21	Electric parts and

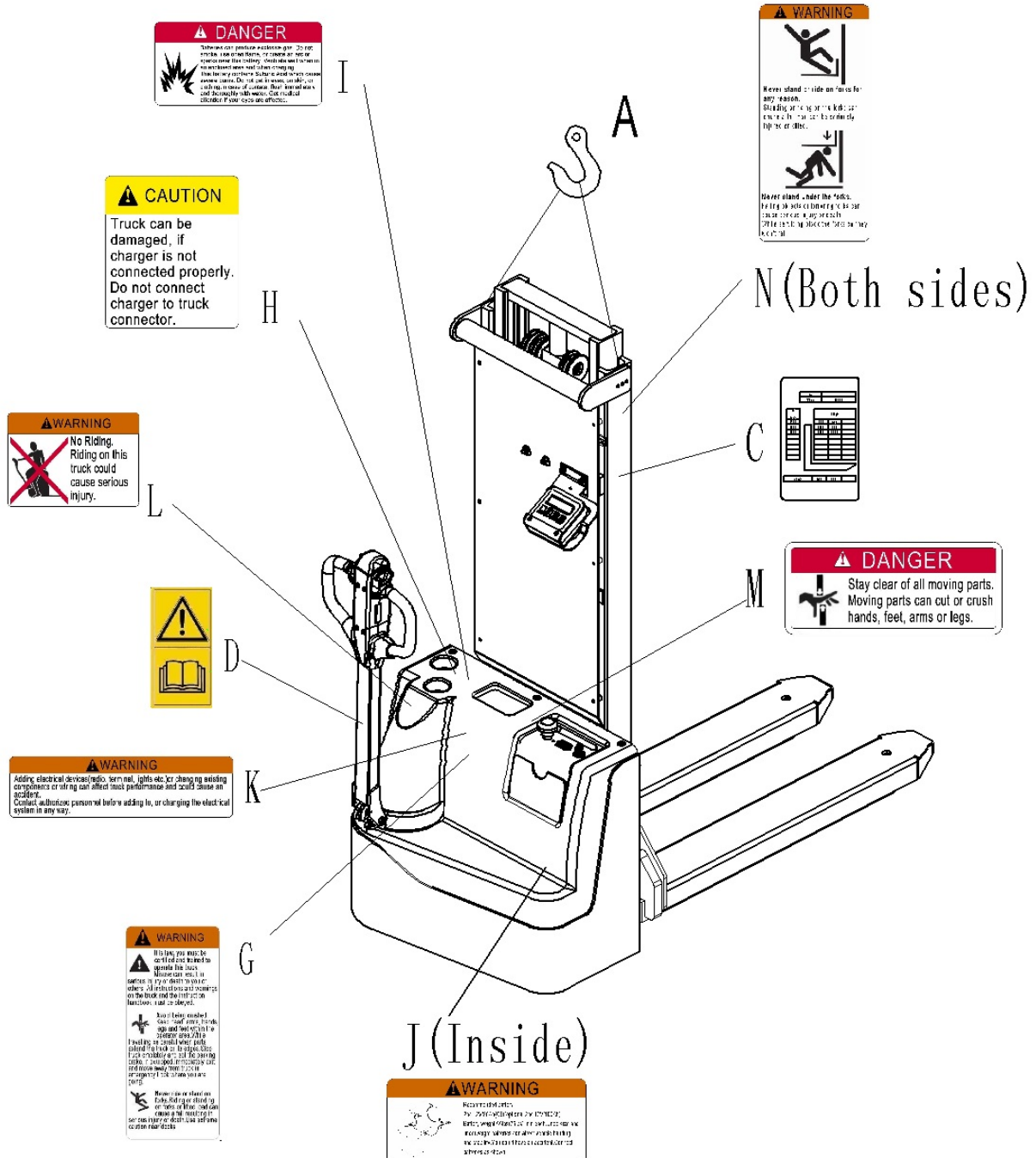
					components
18	9000002322	Pump contactor	1	Fig.6/24	Electronic control board assembly
19	9000002190	Tiller micro-switch assembly 1	1	Fig.15/30	Economic handle head
20	9000002473	Tiller micro-switch assembly 2	1	Fig.15/29	Economic handle head
21	9000007427	Proximity switch	2	Fig.8/26 Fig.14/12	Electric parts and components handle arm assembly
22	9000008334	Accelerator	1	Fig.15/3	Economic handle head